# Music Chart of Pitches and Clefs

Treble Clef or G Clef Spaces

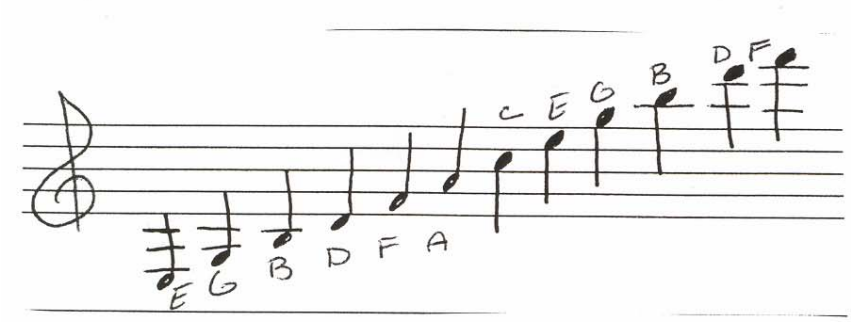


Treble Clef or G Clef Lines

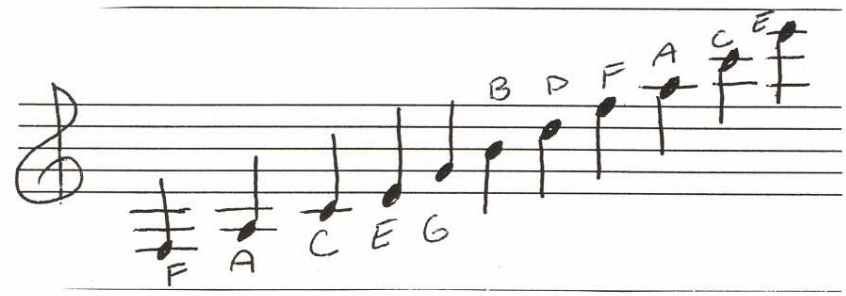


Bass Clef or F Clef Spaces

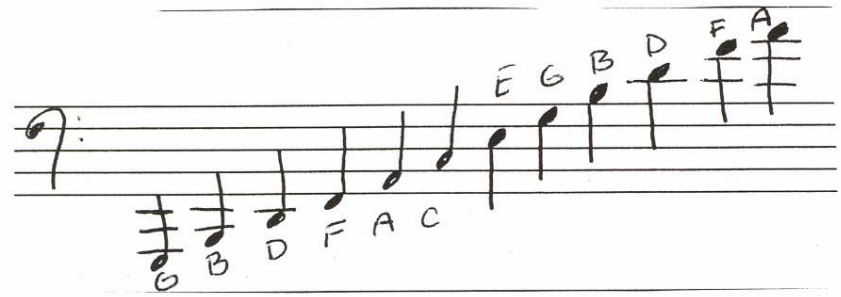


Bass Clef or F Clef Lines

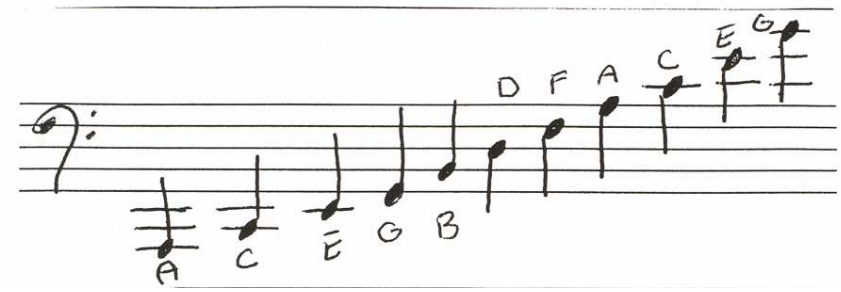

Alto Clef or C Clef Spaces

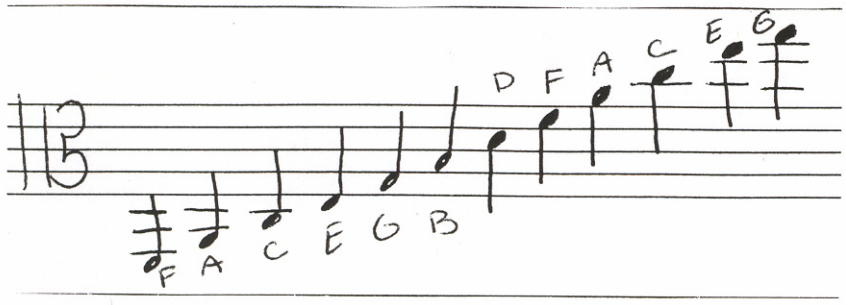


Alto Clef or C Clef Lines

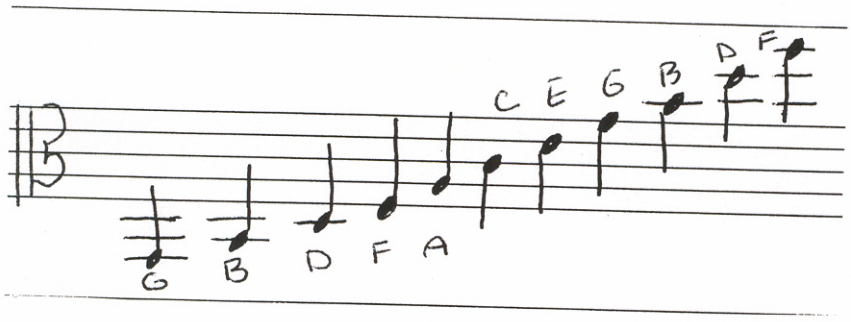


Tenor Clef or C Clef Spaces

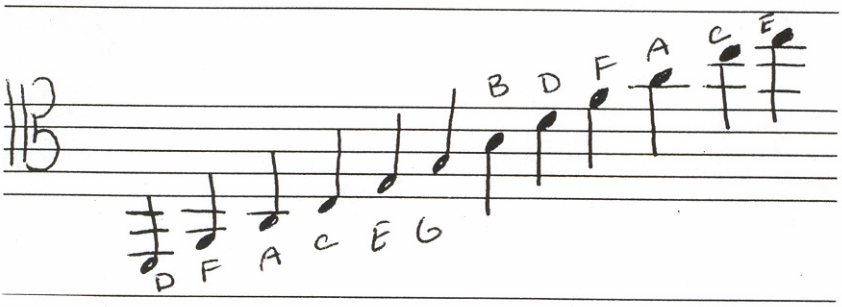

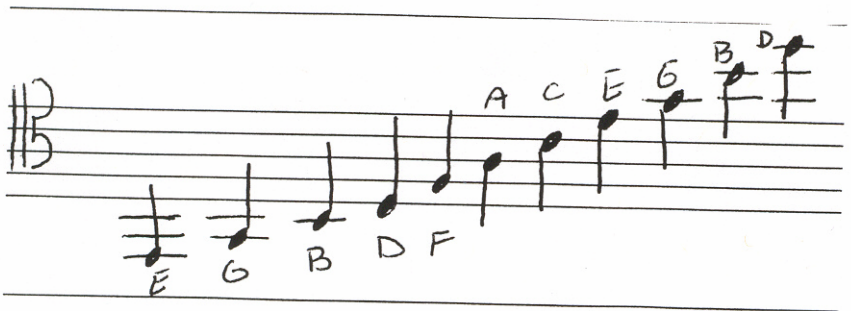
Tenor Clef or C Clef Lines